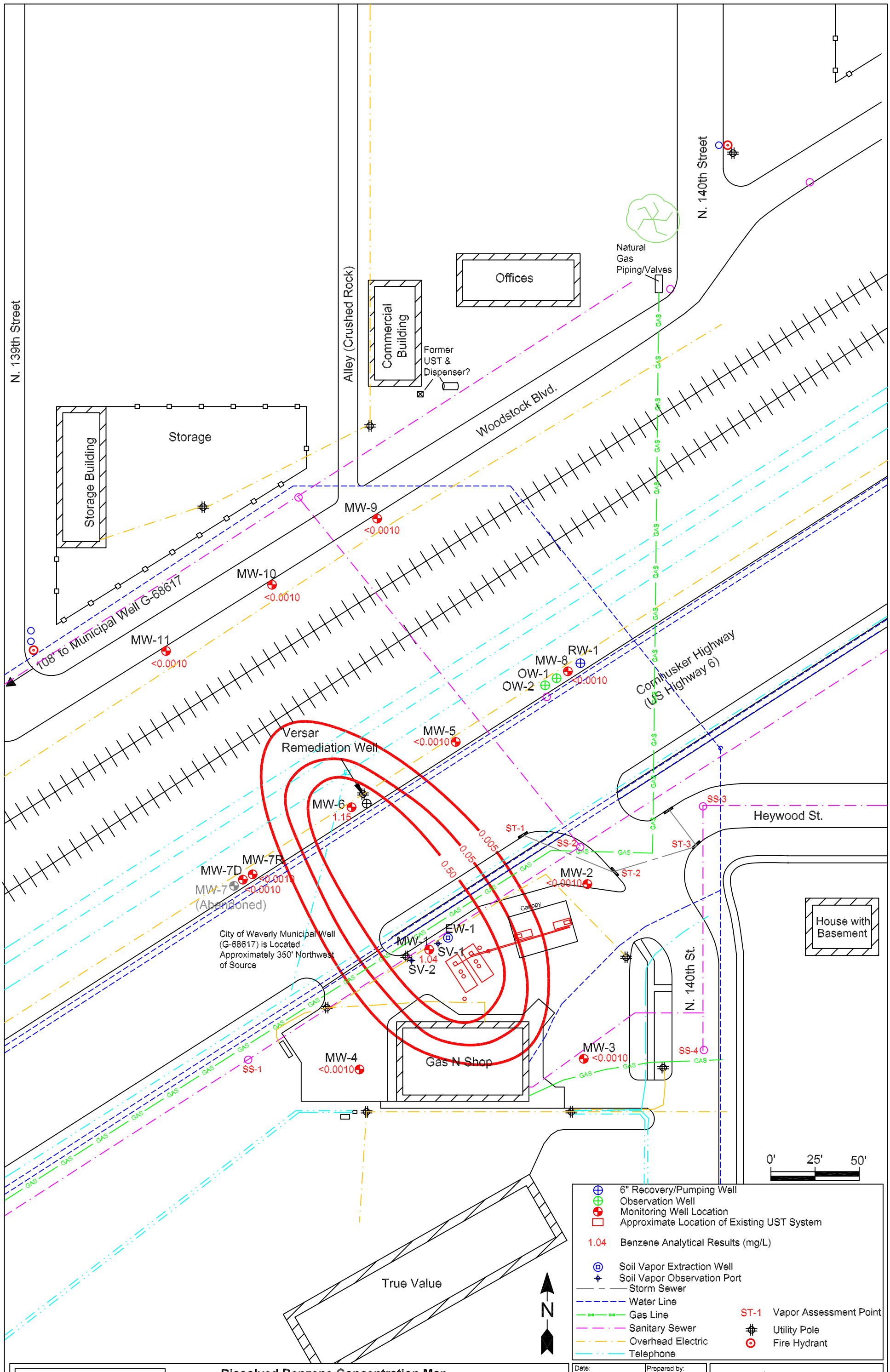

Figure Three

Dissolved Benzene Concentration Map
Gas N Shop
13941 Highway 6, Waverly, NE

Date: 10/30/09	Prepared by: DB/QK
UG# 08109-JHB-1400	Reviewed by:

rdg Geoscience & Engineering